

PLAN SHOWING PROPOSED DWELLING HOUSE OVER

EXISTING GROUND FLOOR FOR S. RADHA KRISHNAN

PLOT NO: 77 V.O.C. NAGAR IN R.S. NO: 124/1

PAMMAL VILLAGE SAIDAPET TALUK

SCALE : 1 : 100 + 250

R.C.C 1:2:4 Mix ROOF SLAB

WEATHERING COURSE

PARAPET WALL 9" THICK

B.W. IN CM 1:3 MIX

R.C.C 1:2:4 Mix ROOF SLAB

FLOORING 1:4:8

EARTH FILLING

FOUNDATION 1:4:8

REFERENCE



- D : DOOR 91 x 213
- D₁ : DOOR 91 x 188
- D₂ : DOOR 75 x 183

Planning Permit No. A/118/18

APPROVED

Subject to the conditions in the office letter.

Dt. 18/11/88

FOR MEMBER SECRETARY
MADRAS METROPOLITAN
DEVELOPMENT AUTHORITY

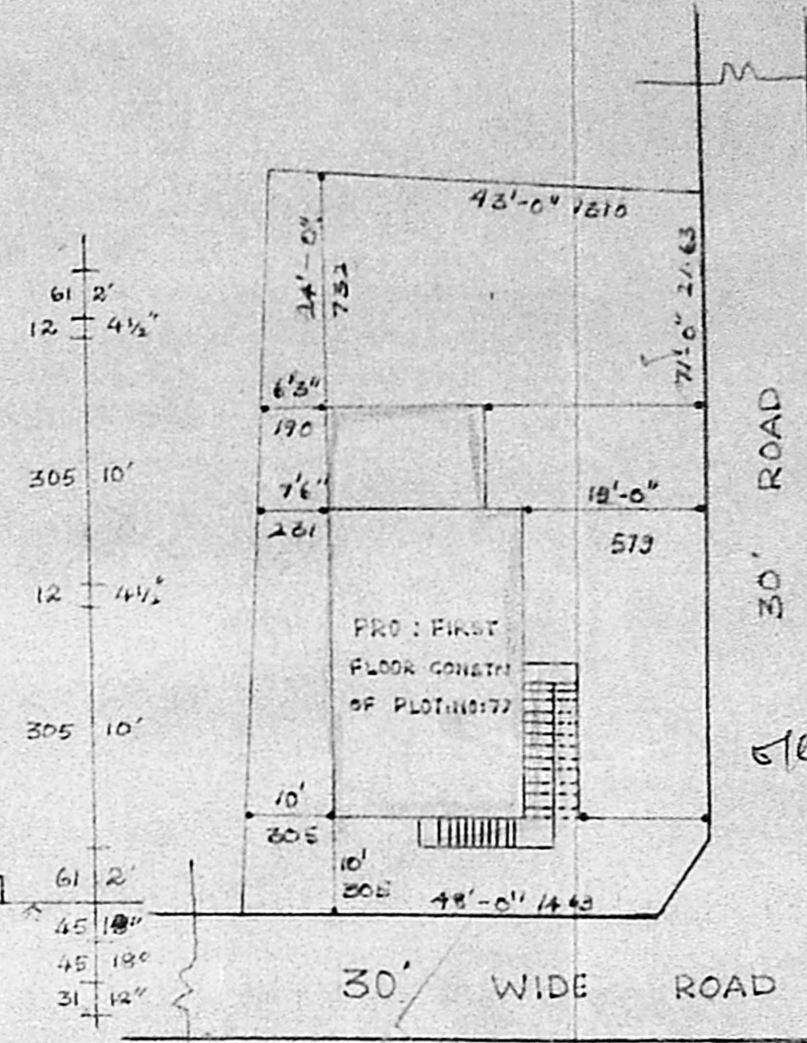
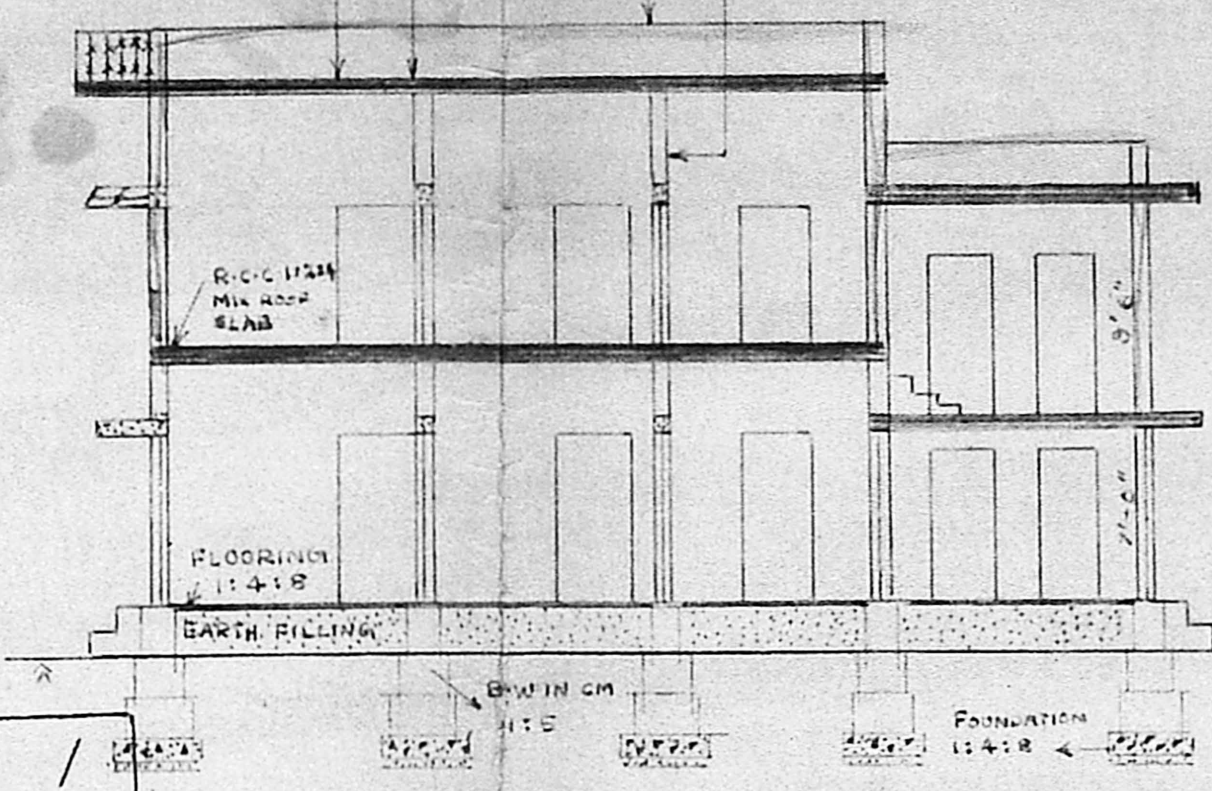
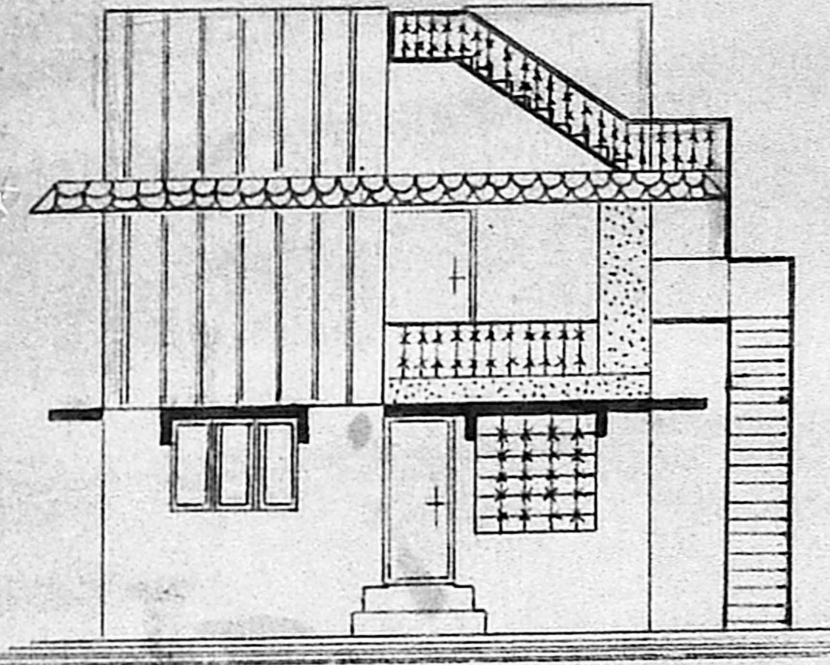

STAIR CASE DETAILS

- PRO: WIDTH : 75 CMS
- RAISE : 17 CMS
- TREAD : 23 CMS

COLOUR INDEX

- EXG : BUILDING :
- PRO : BUILDING :
- ROAD :
- SITE BOUNDRY :

FRONT ELEVATION

SECTION ON A-A

SITE PLAN

SCALE : 1 : 250

MMDA P NO. / C.No. A/18135/88

Scrutiny PART I

PART II

A.P.

GF

$$\begin{aligned} 30' \times 22' &= 925 \\ 10' \times 16' &= 160 \\ 17'6'' \times 6' &= 105 \end{aligned}$$

$= 985.93m^2$

FF : $30 \times 22 = 859$

$$\begin{aligned} 10' \times 16' &= 160 \\ 13' \times 3' &= 39 \end{aligned}$$

$= 79.80m^2$

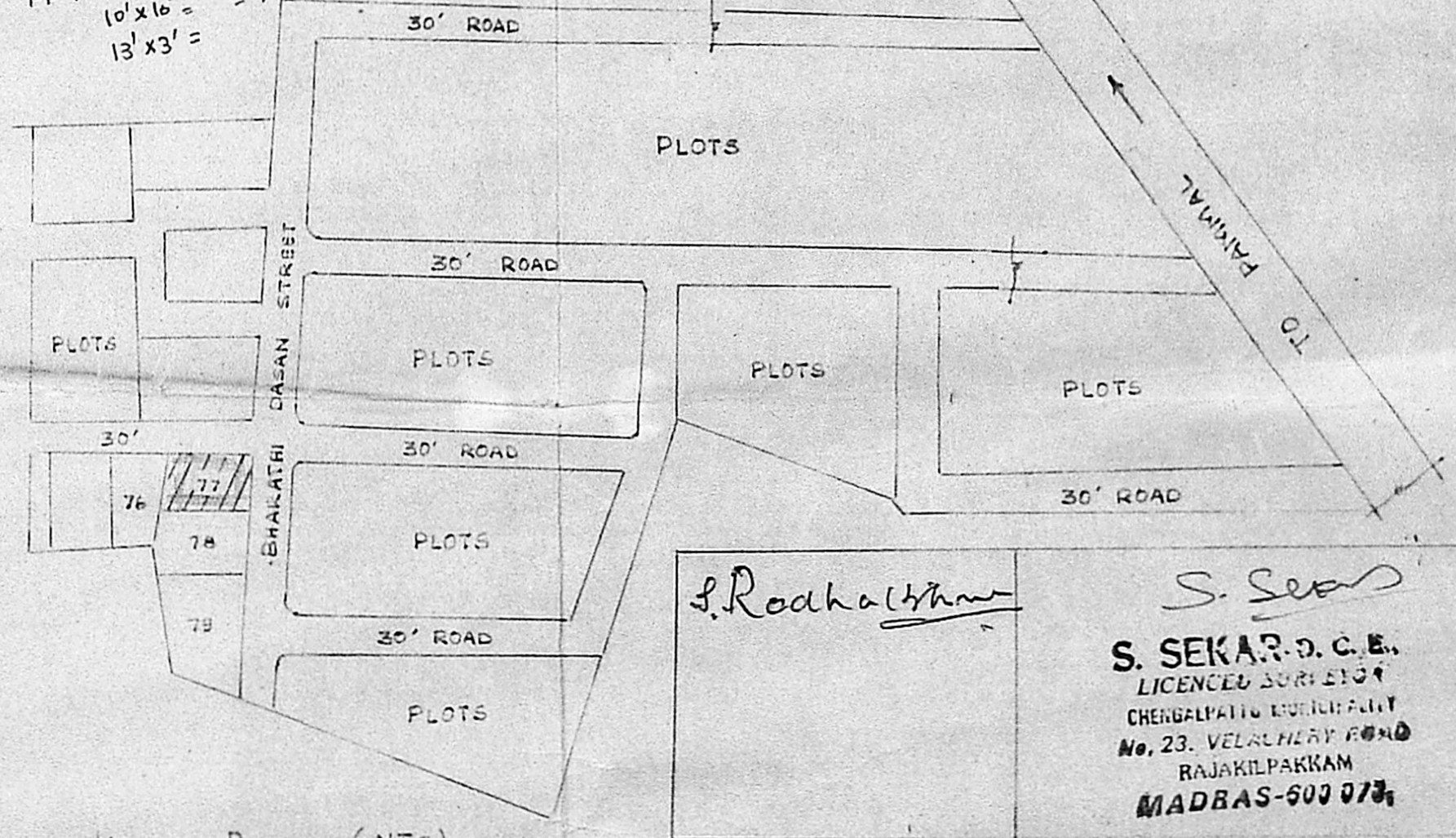
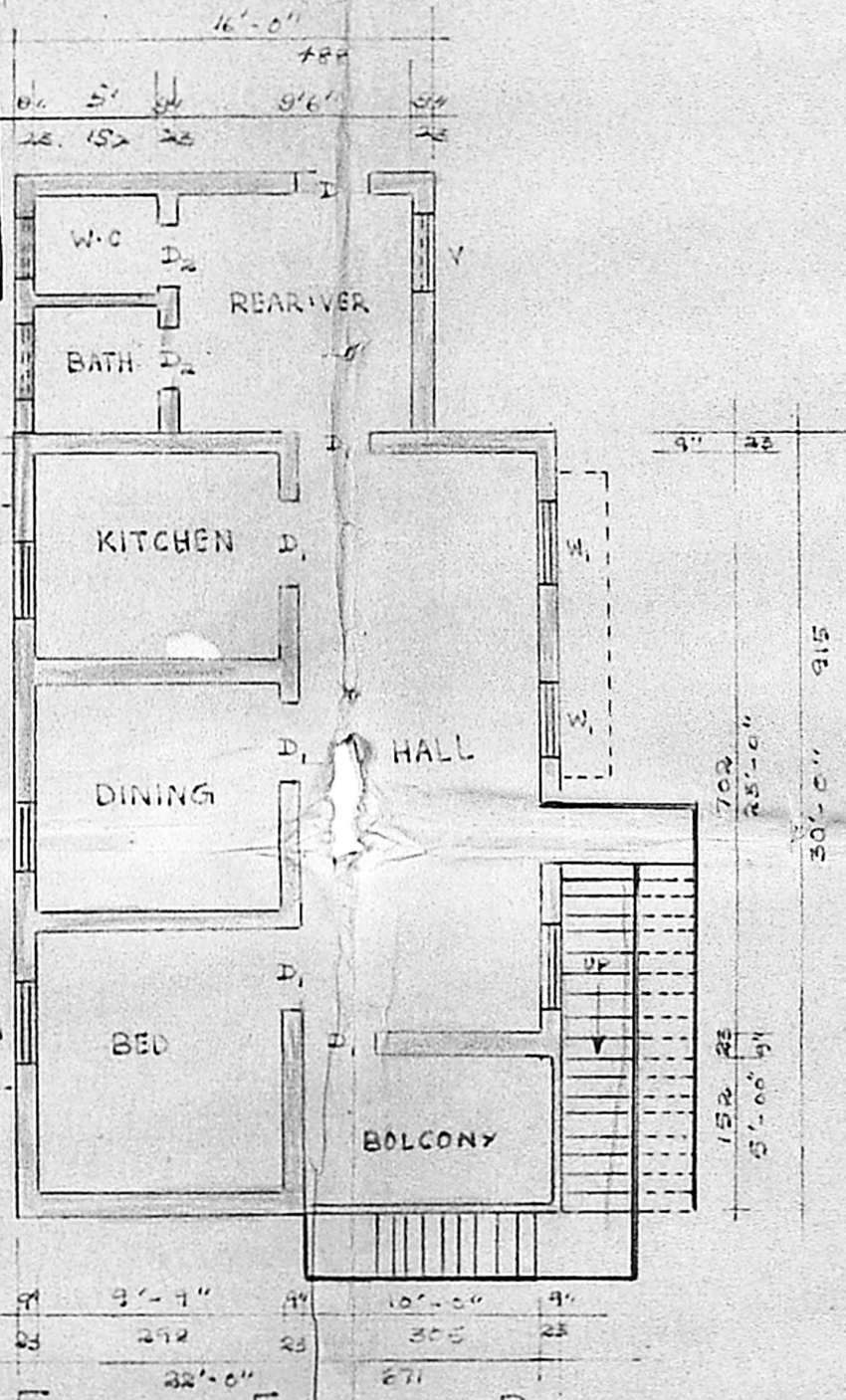
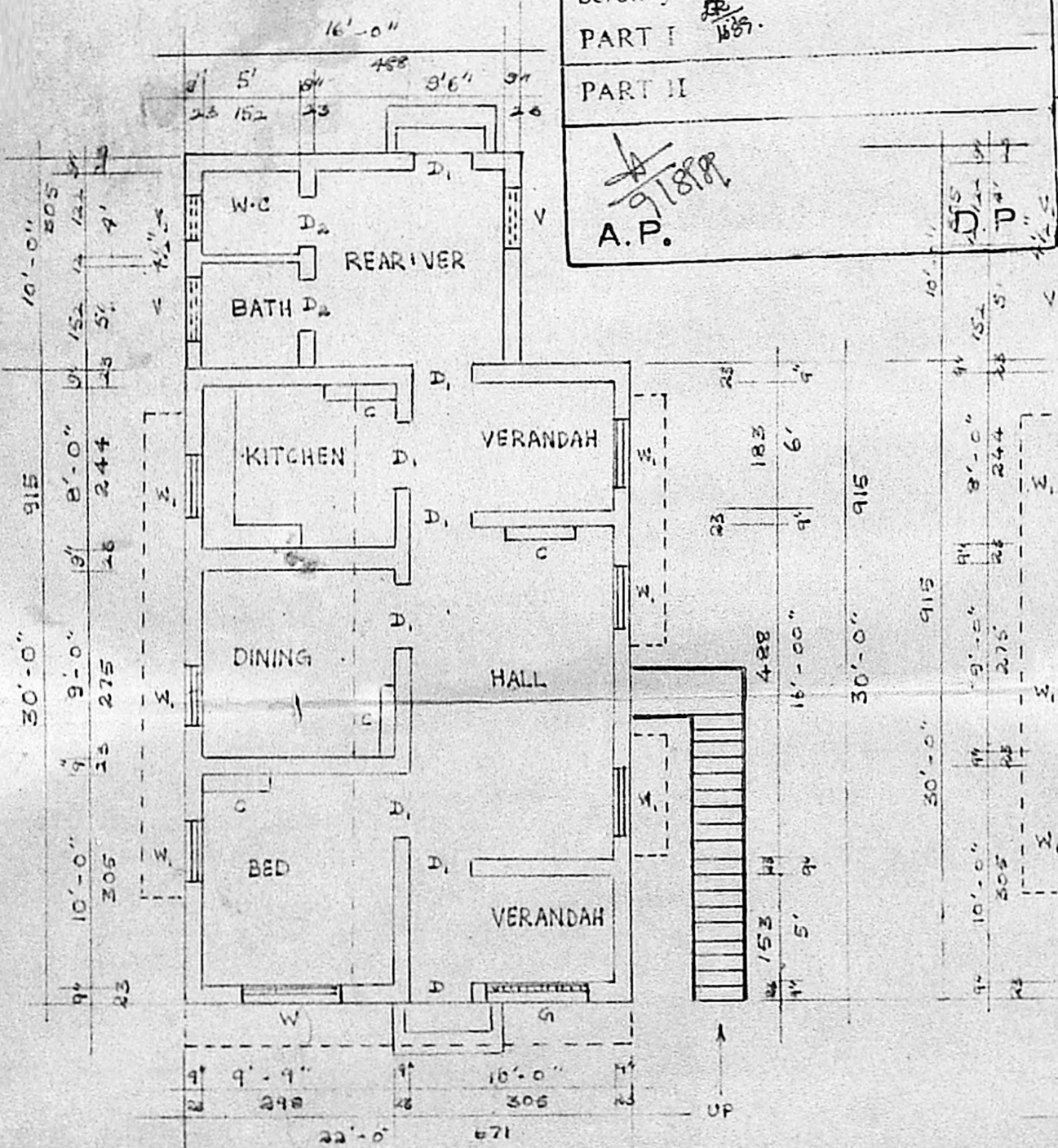

GROUND FLOOR PLAN

FIRST FLOOR PLAN

KEY PLAN (NTS)

S. Radhakrishnan

S. Sekar

S. SEKAR. D. C. E.
LICENCED SURVEYOR
CHERKALPATTU MUNICIPALITY
No. 23, VELACHERY ROAD
RAJAKILPAKKAM
MADRAS-600 073

OWNER

LICENSED SURVEYOR